

PROPOSED RESIDENTIAL APARTMENTS CONSTRUCTION
 AT DOOR.NO. 8, S.NO.125/3, KALAKSHETRA ROAD,
 THIRUVANMIYUR VILLAGE, CHENNAI-41. DVN.NO: 155
 ZONE.NO: X, BLOCK:NO:23, T.S.LR NO:112. *clg*

A/26267/12/A/B/99
 Planning Permit No. *11295/12*
APPROVED
 SUBJECT TO THE CONDITIONS IN
 THIS OFFICE LETTER.
 No. *315*
 FOR THE ARCHITECTARY
 CHENNAI METROPOLITAN
 DEVELOPMENT AUTHORITY
 CHENNAI-600 008.

SCALE 1" = 8'-0" (1:100)
 P.A. *P.A.*
 U.O. 95
 A.P. 711276
 D.P. *D.P.*
 25.11.98

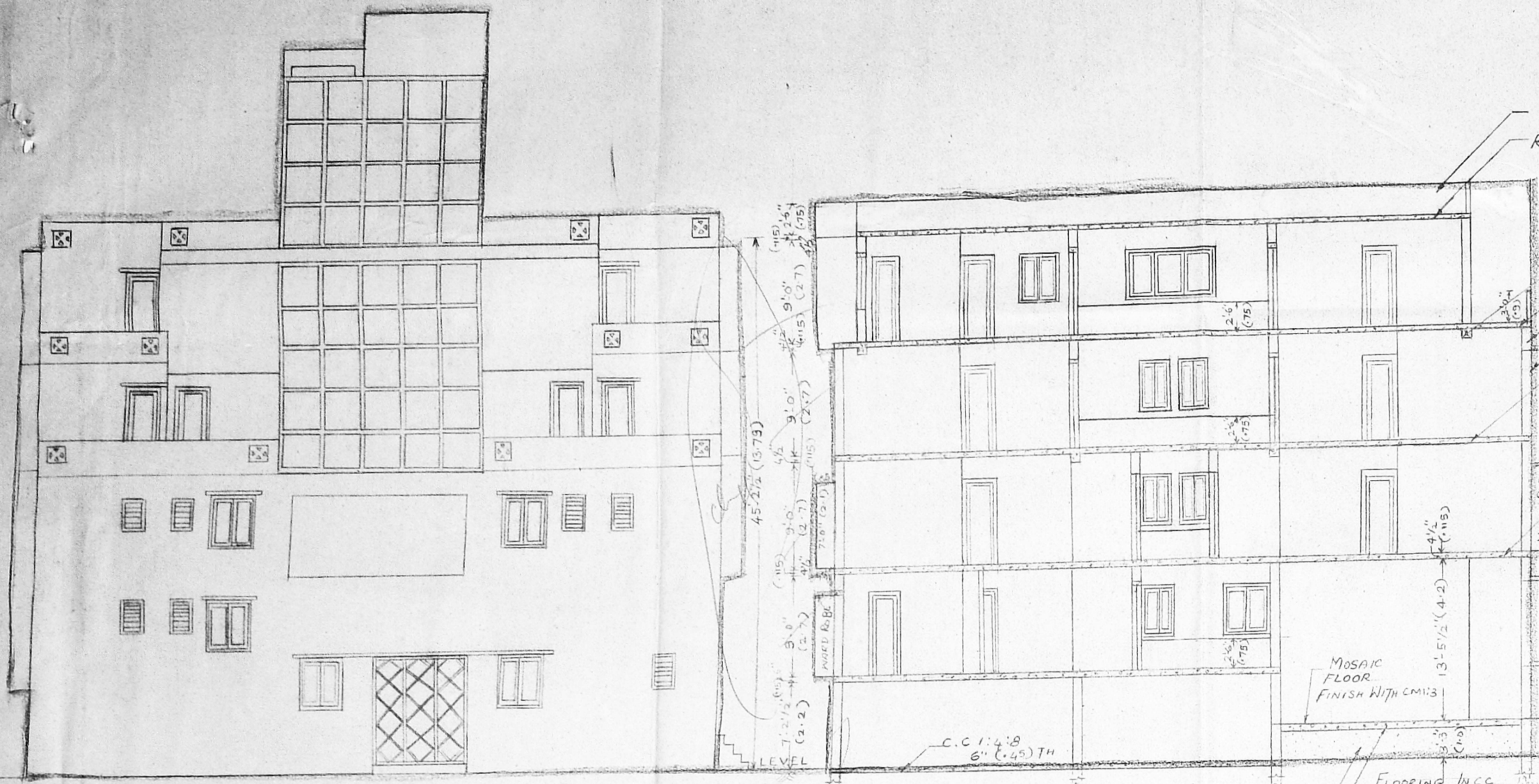

FRONT ELEVATION (SOUTH)

SECTION ON 'CD'

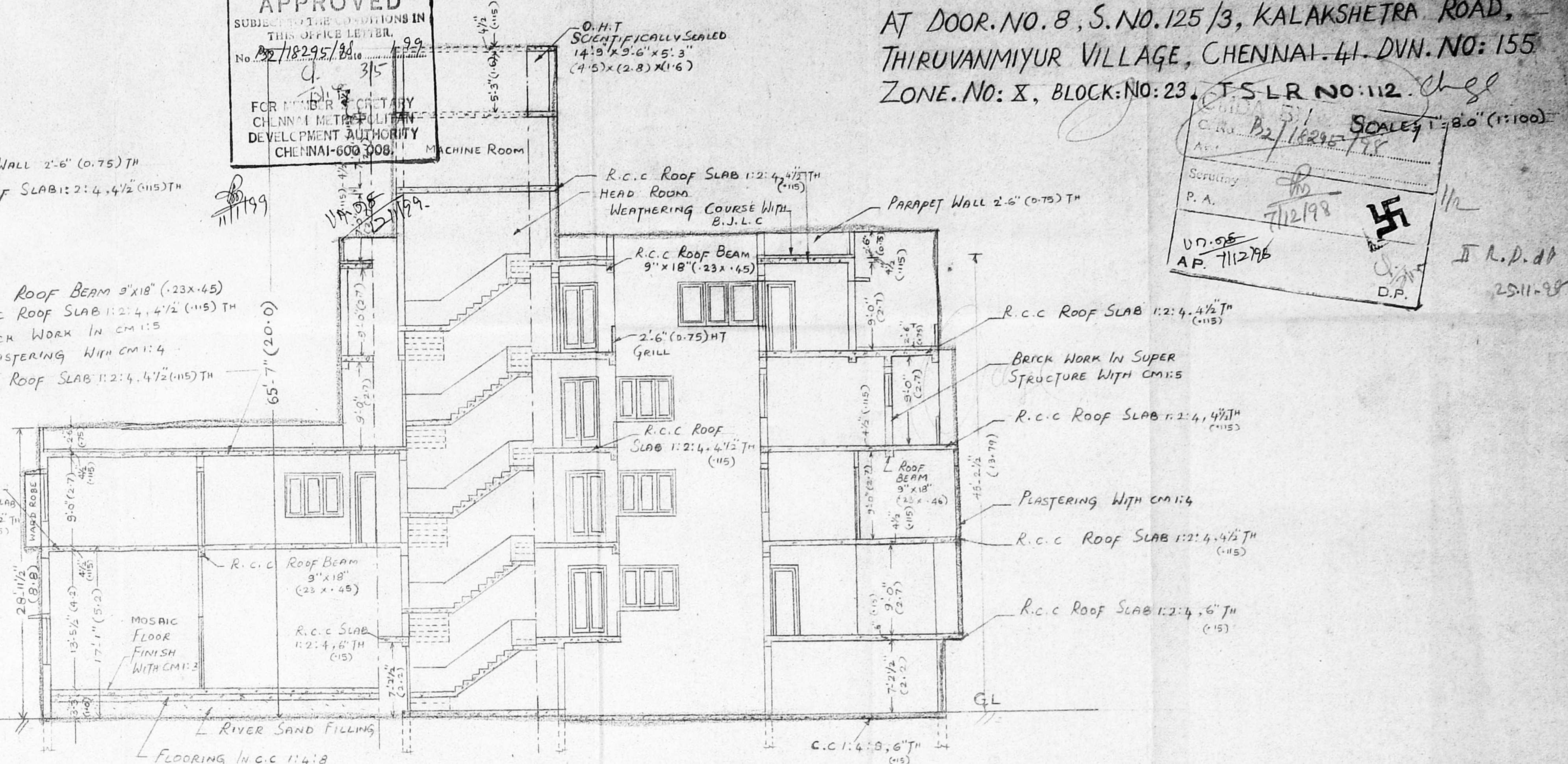

SECTION ON 'AB'

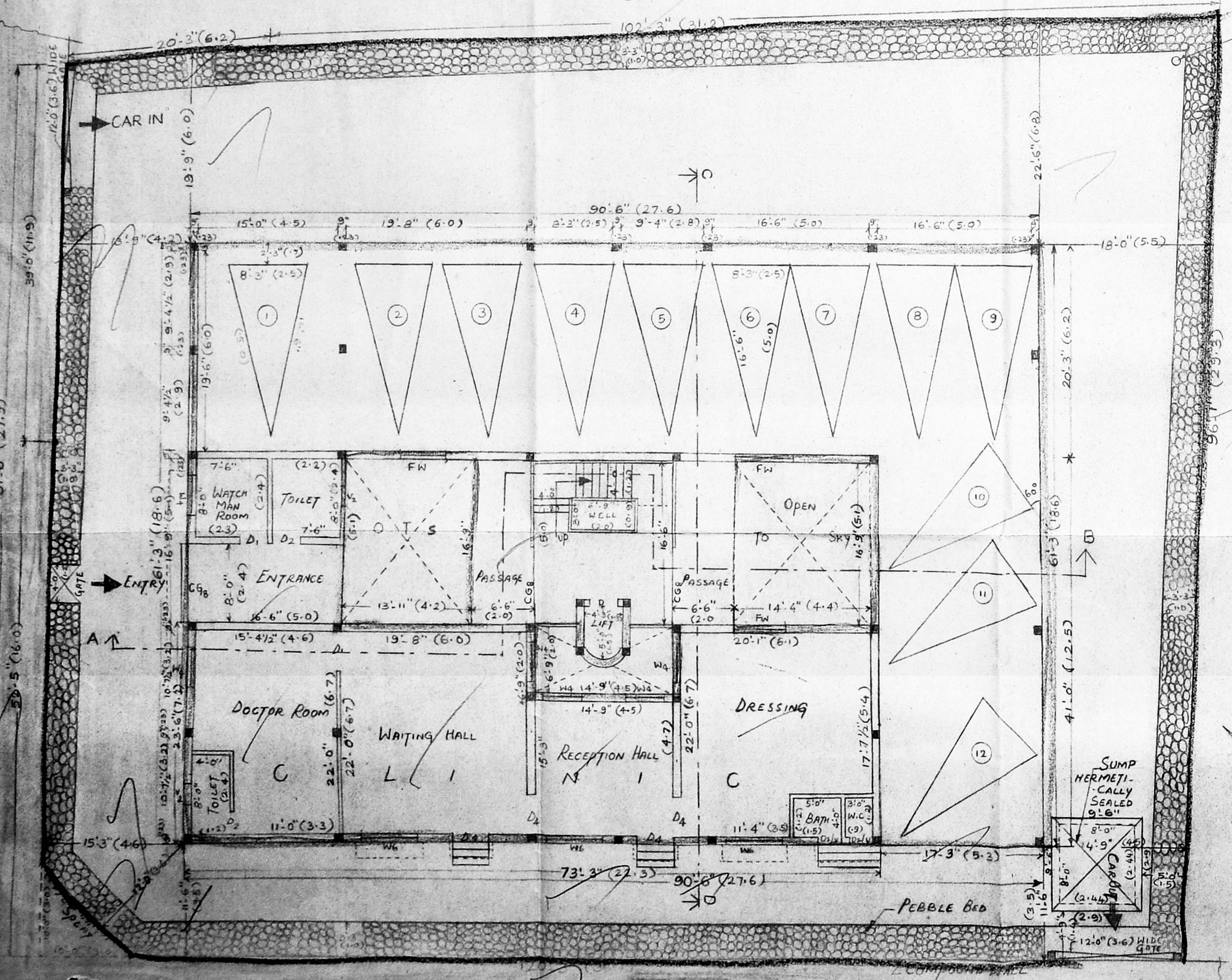

(15) 6" Ø BORE WELL HERMETICALLY SEALED

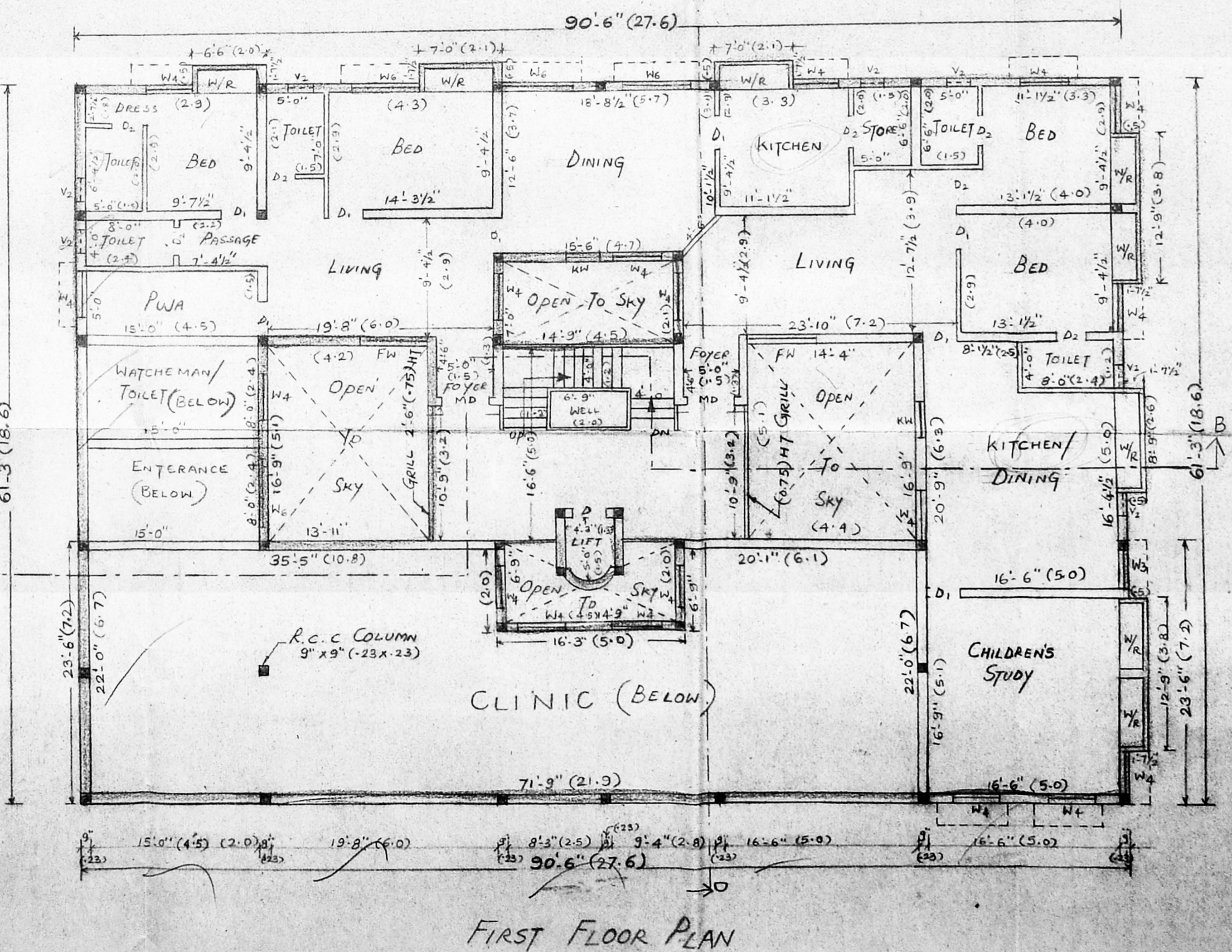

FIRST FLOOR PLAN

G. SUBRAMANIAN, I.C.E.
 CIVIL ENGINEER & CLASS I LICENSED SURVEYOR
 CORPORATION OF MADRAS.
 OFFICE AT: NUMBER 23
 ANANDI BUILDINGS ENTRANCE AT 1ST FLOOR
 MADRAS CITY, PIN NUMBER - 600083, SOUTH INDIA.
 PHONE NO: 489 4890
 LICENSE NO: 195

Jag Mohan
Remba Varadan
 OWNERS